TUESDAY IN NEW YORK

YO-YO MA

SNEAK PEEK AT YO-YO

■ Let the season begin! Catch the dress rehearsal for tonight's opening concert of the New York Philharmonic's 166th season at Avery Fisher Hall with an all-Dvorak musical program and a special performance by Yo-Yo Ma. Tickets are first-come, first-serve, so get there early. 9:45 a.m.; free admission. 64th St. and Broadway. Visit www.lincolncenter.org for more details.

ON THE WATERFRONT

■ Boxing fans delight in "Pugilists and Popcorn." After a tour of the South Street Seaport Museum (12 Fulton St.), head to see fighter (Irish) Micky Ward and actor Tony LoBianco, among others, discuss the long history of boxing and Hollywood, with film clips. 6 p.m.; $35-$50. Downtown Association, 60 Pine St. (212) 748-8776.

WHERE DOGS FLY

■ Get ready for some canine competition! The Outdoor Channel hosts 12 of the top pooches at a DockDog game in Bryant Park. Watch pups jump into a 40-foot-long pool off of a 40-foot-long dock, hoping to capture the "Extreme Vertical" or "Big Air" title. 10 a.m.; free admission. 42nd St. and Sixth Ave. For more information, go to www.bryantpark.org.

STARS UNDER STARS

■ Catch a classic flick at Stuyvesant Town's Oval as the Film Society of Lincoln Center hosts "Movies on the Oval." Shown on a massive 30-foot-by-50-foot screen, Alfred Hitchcock's "Rear Window" kicks off the series, which runs through Thursday. 7 p.m.; free admission. Between 16th and 18th Sts. and Avenues A and B. Visit www.filmlinc.com for more details.

POSITIVELY GLOWING

■ The Empire State Building remains shining in white lights. Dusk to midnight, 34th St. and Fifth Ave.

Nicole Carter

(718-423-9200) The Brave One (R) 2.45, 5.30, 8. Dragon Wars (D-War) (PG-13) 2.10, 4.10, 6.10, 8.10. 3:10 to Yuma (R) 3, 5.30, 8.15. Balls of Fury (PG-13) 2.15, 4.15, 6.15, 8.15. Mr. Bean's Holiday (G) 2, 4, 6. Death at a Funeral (R) 2.05, 4.05, 6.05, 8.05. Superbad (R) 2.45, 5.15, 8.05. The Bourne Ultimatum (PG-13) 8.

FLUSHING Main Street Cinemas – 72-66 Main St. & 73rd Ave., (718-263-4828) The Brave One (R) 2, 4.30, 7, 9.45. Dragon Wars (D-War) (PG-13) 2.05, 4.35, 7.05, 9.50. Halloween (R) 2, 4.30, 7, 9.30. Balls of Fury (PG-13) 2, 9. Mr. Bean's Holiday (G) 2.30, 5, 7.30, 10. Rush Hour 3 (PG-13) 2.30, 5, 7.30, 10. Stardust (PG-13) 4, 6.30.

FOREST HILLS Cinemart Cinemas – Metropolitan Ave. & 72nd Road, (718-261-2244) Mr. Woodcock (PG-13) 1.15, 3.30, 5.45, 8. Arctic Tale (G) 1, 5.45, 7.30. Becoming Jane (PG) 1, 4, 7. No Reservations (PG) 1, 5.45. The Simpsons Movie (PG-13) 1. Hairspray (PG) 2.45, 5.15, 7.45. Harry Potter and the Order of the Phoenix (PG-13) 2.55. Transformers (PG-13) 7.55. Ratatouille (G) 3.15.

UA Brandon Cinemas – 70-20 Austin St. at 71st St., (800-326-3264 #621) The Brave One (R) 1.30, 4.20, 7.30, 10.15. Stardust (PG-13) 2, 4.30, 7, 9.45.

UA Midway Stadium 9 – Queens Blvd. at 71st St., (800-326-3264 #620) Dragon Wars (D-War) (PG-13) 12.40, 2.50, 5.05, 7.35, 10.15. The Brothers Solomon (R) 9.45. Shoot 'Em Up (R) 12.45, 3, 5.10, 7.40, 10.05. Halloween (R) 12, 2.30, 4.55, 7.30, 10. Balls of Fury (PG-13) 12.10, 2.25, 4.50, 7.45, 10.10. Mr. Bean's Holiday (G) 12.15, 2.35, 4.40, 6.55. The Nanny Diaries (PG-13) 12.25, 4.05, 7.10, 9.40. Superbad (R) 1, 4, 7.25, 10. Rush Hour 3 (PG-13) 12.30, 2.40, 4.50, 7, 9.55. The Bourne Ultimatum (PG-13) 12.05, 4, 7.05, 9.50.

FRESH MEADOWS AMC Loews – 190-02 Horace Harding Blvd., (800-326-3264 #765) The Brave One (R) 1.30, 4.15, 7, 9.40. 3:10 to Yuma (R) 1.15, 3.50, 6.30, 9.10. Shoot 'Em Up (R) 1, 3.15, 5.30, 7.45, 10. Halloween (R) 2, 4.30, 7.10, 9.30. Superbad (R) 2.15, 4.45, 7.20, 9.50. Rush Hour 3 (PG-13) 2.30, 5, 7.30, 10. The Bourne Ultimatum (PG-13) 1.45, 4, 6.45, 9.20.

GLENDALE Regal Atlas Park 8 – 80-28 Cooper Ave., (718-416-1060) The Brave One (R) 1.50, 4.40, 7.30, 10.20. Mr. Woodcock (PG-13) 2.50, 5.05, 7.45, 10.15. 3:10 to Yuma (R) 1.50, 4.30, 7.20, 10.10. Death Sentence (R) 9.30. Halloween (R) 2, 4.45, 7.40, 10.20. Mr. Bean's Holiday (G) 2.45, 5.05, 7.15. Superbad (R) 2.20, 5, 7.50, 10.15. Rush Hour 3 (PG-13) 3.20, 5.40, 8.10, 10.05. The Bourne Ultimatum (PG-13) 2.10, 5.10, 7.50, 10.10.

JACKSON HEIGHTS Triplex Theatre – 40-31 82nd St., (718-335-0242) Halloween (R) 12, 2.30, 5, 7.30, 9.50. Ladron que Roba a Ladron (PG-13) 12.30, 2.50, 5.15, 7.40, 10. Illegal Tender (R) 3, 7.45. Rush Hour 3 (PG-13) 12.45, 5.30, 10.10.

Jamaica Multiplex Cinemas – 159-02 Jamaica Ave., (718-291-9400) The Brave One (R) 12.10, 3.20, 6.30, 9.30. The Brave One (R) 1.15, 4.20, 7.15, 10. Dragon Wars (D-War) (PG-13) 12.15, 2.30, 4.40, 7.05, 9.45. Mr. Woodcock (PG-13) 12.40, 3, 5.10, 7.30, 9.55. 3:10 to Yuma (R) 1.30, 4.15, 7.10, 9.50. Shoot 'Em Up (R) 12.25, 2.45, 5, 7.20, 9.40. Death Sentence (R) 12.20, 5.20, 7.45. Halloween (R) 1.20, 3.55, 6.50, 9.25. Ladron que Roba a Ladron (PG-13) 12.40, 3.05, 5.30, 7.50, 10.20. Balls of Fury (PG-13) 1, 3.15, 5.35, 8, 10.10. Illegal Tender (R) 2.50, 10.10. War (R) 6.35, 9. Superbad (R) 12, 2.35, 5.05, 7.35, 10.15. Rush Hour 3 (PG-13) 12.30, 2.40, 4.45, 5.15, 6.55, 7.25, 9.05, 9.35. The Bourne Ultimatum (PG-13) 12.55, 3.30, 6.40, 9.10. Underdog (PG) 12.50, 2.55. The Simpsons Movie (PG-13) 12.05, 2.10, 4.20.

KEW GARDENS Cinema – 81-05 Lefferts Blvd., (718-441-9835) Silk (R) 2, 4.30, 7. 3:10 to Yuma (R) 2, 4.45, 7.30. Death at a Funeral (R) 1, 3.10, 5.20, 7.30. Send a Bullet (Manda Bala) (NR) 1, 3.10, 5.20, 7.30. 2 Days in Paris (Deux jours a Paris) (R) 1, 3.10, 5.20, 7.30. Lady Chatterley (NR) 1, 4.20, 7.40.

LITTLE NECK North Shore Tower Twin – Grand Central Parkway Service Rd., Building 2, (718-229-7702) Becoming Jane (PG) 8. Hairspray (PG) 6.

RIDGEWOOD Theatre – 55-27 Myrtle Ave. at Putnam Ave., (718-821-5993) Halloween (R) 5, 7.30, 8.05. Ladron que Roba a Ladron (PG-13) 6. Balls of Fury (PG-13) 4.10, 6.10, 8.10. Illegal Tender (R) 4, 8. Mr. Bean's Holiday (G) 4, 6, 8. War (R) 4.05, 6.10, 8.10.

SUNNYSIDE Center Cinema 5 – Queens Blvd. & 43rd St., (718-361-6869) The Brave One (R) 2, 4.30, 7, 9.45. Dragon Wars (D-War) (PG-13) 2.05, 4.35, 7.05, 9.50. Halloween (R) 2, 4.30, 7, 9.45. Mr. Bean's Holiday (G) 2.30, 5, 7.30, 10. Superbad (R) 2.10, 4.40, 7.10, 9.40.

WHITESTONE College Point Multiplex – 28 Ulmer St., College Point Corporate Park, (718-886-4900) The Brave One (R) 1.15, 4.10, 7.05, 10. The Brave One (R) 12.25, 3.30, 6.30, 9.25. Dragon Wars (D-War) (PG-13) 12, 2.20, 4.40, 7, 9.20. Mr. Woodcock (PG-13) 12.20, 2.45, 5, 7.30, 9.50. 3:10 to Yuma (R) 1.20, 4, 6.50, 9.40. Halloween (R) 12.50, 3.55, 6.55, 9.45. Balls of Fury (PG-13) 12.40, 3, 5.20, 7.35, 9.55. Mr. Bean's Holiday (G) 12.30, 2.35, 4.50, 7.25, 9.30. War (R) 12.05, 2.25, 4.45, 7.40, 10.10. Superbad (R) 1.40, 4.30, 7.20, 10.05. Rush Hour 3 (PG-13) 1.10, 3.35, 5.45, 8, 10.25. The Bourne Ultimatum (PG-13) 1, 3.45, 6.40, 9.15.

BROOKLYN

BAM Rose Cinemas – 30 Lafayette Ave. at Flatbush Ave., (718-636-4100 545) Death at a Funeral (R) 4.40, 6.50, 9. 2 Days in Paris (Deux jours a Paris) (R) 4.30, 7, 9.30. Once (R) 4.50, 7.10, 9.20. W.R.: Mysteries of the Organism (NR) 4.30, 6.50, 9.15.

BAY RIDGE Alpine Cinemas – 6817 5th Ave., (718-748-4283) The Brave One (R) 12.15, 3.15, 6.30, 9.10. Dragon Wars (D-War) (PG-13) 12.05, 2.15, 4.35, 6.50, 9.10. Mr. Woodcock (PG-13) 12, 2.15, 4.30, 6.45, 9.05. 3:10 to Yuma (R) 12.15, 3.15, 6.15, 9.15. Halloween (R) 12, 2.05, 4.30, 7, 9.30. Balls of Fury (PG-13) 12.05, 3.40, 7.20. Mr. Bean's Holiday (G) 1.50, 5.30, 9.10. Superbad (R) 12.30, 3.40, 6.45, 9.25.

COBBLE HILL Cinemas – 265 Court St., (718-596-4995) 3:10 to Yuma (R) 1, 3.30, 6, 8.30. Shoot 'Em Up (R) 1, 3.10, 5.20, 7.30. Superbad (R) 1, 3.30, 6, 8.30. 2 Days in Paris (Deux jours a Paris) (R) 1, 3.15, 5.30, 7.45. Once (R) 1, 3.15, 5.30, 7.45.

DOWNTOWN Brooklyn Heights Cinema – 70 Henry St., (718-596-7070) Death at a Funeral (R) 3, 6, 8. No End in Sight (NR) 6.15. This Is England (NR) 3, 8.15.

UA Court Street 12 – 108 Court St., (800-326-3264 #615) The Brave One (R) 1.50, 4.35, 7.20, 10.05. Dragon Wars (D-War) (PG-13) 12.30, 2.50, 5.15, 7.35, 10.05. Mr. Woodcock (PG-13) 12.10, 3.20, 5.35, 7.55, 10.10. 3:10 to Yuma (R) 1.30, 4.15, 7.05, 9.50. Shoot 'Em Up (R) 12.15, 2.30, 5, 7.15, 9.25. Halloween (R) 12, 2.35, 5.20, 8, 10.35. Balls of Fury (PG-13) 12, 2.15, 4.30, 7, 9.15. The Nanny Diaries (PG-13) 12.15, 2.45, 5.15, 7.45, 10.15. War (R) 1, 3.30, 5.55, 8.20, 10.45. Superbad (R) 1.35, 4.20, 7.10, 9.50. Rush Hour 3 (PG-13) 12.25, 2.40, 4.55, 7.10, 9.25. The Bourne Ultimatum (PG-13) 1.25, 4.05, 6.50, 9.35.

EAST NEW YORK Linden Blvd. Multiplex Cinemas – 2784 Linden Blvd. at Eldert Lane, (718-277-0303) The Brave One (R) 1, 1.30, 3.45, 4.15, 6.35, 7.05, 9.30, 10. Dragon Wars (D-War) (PG-13) 1, 3.20, 5.40, 8, 10.20. Mr. Woodcock (PG-13) 12, 2.20, 4.50, 7.20, 9.50. 3:10 to Yuma (R) 1.15, 4.05, 6.55, 9.50. Shoot 'Em Up (R) 12.45, 3.05, 5.25, 7.45, 10.05. Halloween (R) 1.25, 4.15, 7, 9.40. Halloween (R) 1.55, 4.45, 7.30, 10.10. Balls of Fury (PG-13) 12.20, 2.35, 4.50, 7.05, 9.20. War (R) 1.10, 3.40, 6.30, 9. Superbad (R) 1.05, 4, 6.40, 9.25. Rush Hour 3 (PG-13) 1, 3.20, 5.40, 7.20, 7.55, 9.45, 10.15. The Bourne Ultimatum (PG-13) 12.55, 3.40, 6.35, 9.15. The Simpsons Movie (PG-13) 12.20, 2.40, 5.

FLATLANDS AMC Loews Kings Plaza – 5201 Kings Plaza, (800-326-3264 #763) The Brave One (R) 1.15, 4, 7, 9.40. Dragon Wars (D-War) (PG-13) 12, 2.10, 4.20, 7.15, 9.30. Shoot 'Em Up (R) 12.30, 2.45, 5, 7.45, 10. Halloween (R) 1.30, 4.15, 7.05, 9.45. Rush Hour 3 (PG-13) 12.10, 2.20, 4.50, 7.20, 9.50. Daddy Day Camp (PG) 12.15, 2.30, 4.45, 7.10. The Bourne Ultimatum (PG-13) 9.20.

MIDWOOD Kent Theatre – 1170 Coney Island Ave. at Avenue H, (718-338-3371) The Brave One (R) 7, 9.30. Dragon Wars (D-War) (PG-13) 7, 9.30. Halloween (R) 7, 9.30.

The Pavilion – 188 Prospect Park West, (718-369-0838) The Brave One (R) 11.55, 2.30, 5.05, 7.30, 10.10. Mr. Woodcock (PG-13) 12.05, 2.15, 4.35, 7, 10. 3:10 to Yuma (R) 12.10, 2.50, 5.15, 7.45, 10.20. Shoot 'Em Up (R) 1, 3.10, 5.35, 8.05, 10.35. Halloween (R) 12.40, 3, 5.30, 8, 10.05. Mr. Bean's Holiday (G) 12.50, 3.05, 5, 7.05, 9.25. The Nanny Diaries (PG-13) 12.25, 2.55, 5.20, 7.40, 10.15. Superbad (R) 12.15, 2.45, 5.25, 7.55, 10.30. The Bourne Ultimatum (PG-13) 12, 2.35, 5.10, 7.50, 10.25.

SHEEPSHEAD BAY UA – Knapp St. & Harkness Ave., off Belt Parkway, (800-326-3264 #614) The Brave One (R) 12.20, 3.20, 6.30, 9.30. 1.20, 4.20, 7.30, 10.30. Dragon Wars (D-War) (PG-13) 1.30, 3.40, 5.50, 8.10, 10.25. Mr. Woodcock (PG-13) 1.20, 3.30, 5.40, 8, 10.20. 3:10 to Yuma (R) 1.30, 4, 7, 9.40. The Brothers Solomon (R) 12, 2.05, 4.30. Shoot 'Em Up (R) 12, 2.15, 4.45, 7.15, 9.35. Halloween (R) 4.30, 9.50. 1.45, 7.20. Balls of Fury (PG-13) 12, 2.10, 4.20, 7, 9.15. Mr. Bean's Holiday (G) 12, 3, 5.15, 7.40, 10.15. The Nanny Diaries (PG-13) 2, 4.40, 7.25, 10. War (R) 7.10, 9.35. Superbad (R) 1.40, 4.15, 7.25, 10.05. Rush Hour 3 (PG-13) 1.40, 3.50, 6.40, 9.15. The Bourne Ultimatum (PG-13) 12.05, 2.30, 5.20, 8.05, 10.35.

STATEN ISLAND

Atrium Cinemas – 680 Arthur Kill Road near Richmond Ave., (718-984-7600) The Brave One (R) 1, 3.30, 6.05, 8.35. Dragon Wars (D-War) (PG-13) 12.25, 2.25, 4.25, 6.25, 8.25. Mr. Woodcock (PG-13) 12, 1.50, 3.40, 5.30, 7.25, 9.20. 3: 10 to Yuma (R) 1.05, 3.35, 6.05, 8.30. The Brothers Solomon (R) 8.15. Shoot 'Em Up (R) 12.45, 2.45, 4.45, 7, 9.05. Halloween (R) 12, 2.15, 4.30, 6.45, 9. Balls of Fury (PG-13) 11.40, 1.25, 3.20, 5.15, 7.15, 9.15. Mr. Bean's Holiday (G) 12.15, 2.15, 4.15, 6.10. The Nanny Diaries (PG-13) 12.05, 2.25, 4.45, 7, 9.10. Superbad (R) 11.25, 1.35, 3.50, 6.15, 8.45.

UA All Staten Island Stadium 16 Theatre – 2474 Forest Ave., (800-326-3264 #636) The Brave One (R) 2.30, 5.30, 8.30. 1.30, 4.30, 7.30, 10.15. Dragon Wars (D-War) (PG-13) 12.15, 2.35, 5.05, 7.25, 9.45. Mr. Woodcock (PG-13) 12.40, 3.05, 5.25, 7.45, 10.10. 3:10 to Yuma (R) 1.10, 2.20, 4, 5.15, 7, 8, 10.35. The Brothers Solomon (R) 12.25. Shoot 'Em Up (R) 12.40, 3, 5.25, 7.45, 10.10. Death Sentence (R) 2.50, 5.20, 7.50, 10.20. Halloween (R) 2, 4.45, 7.50, 10.30. Balls of Fury (PG-13) 12.35, 2.55, 5.25, 7.40, 9.55. Mr. Bean's Holiday (G) 12.30, 2.40, 4.50, 7.15, 9.30. The Nanny Diaries (PG-13) 1.05, 3.50, 6.45, 9.25. War (R) 9.40. Superbad (R) 1.15, 4.15, 6.50, 10. Rush Hour 3 (PG-13) 12.20, 2.45, 5.05, 7.20, 9.50. Stardust (PG-13) 12.45, 3.40, 6.55, 9.55. The Bourne Ultimatum (PG-13) 1.20, 4.10, 7.10, 10.05.

UA Hylan Plaza – 107 Mill Road at Hylan Blvd., (800-326-3264 #635) The Brave One (R) 2.30, 5.15, 8. Dragon Wars (D-War) (PG-13) 3.05, 5.25, 7.35. 3:10 to Yuma (R) 2.35, 5.15, 7.50. Halloween (R) 2.40, 5.10, 7.55. Rush Hour 3 (PG-13) 3, 5.15, 7.30.

BRONX

AMC Bay Plaza Cinema 13 – I-95 & Hutchinson River Pkwy., (718-320-3020) The Brave One (R) 1, 4, 7, 10. Dragon Wars (D-War) (PG-13) 1.05, 3.10, 5.15, 7.45, 10.15. Mr. Woodcock (PG-13) 2.15, 4.45, 7.15, 9.30. 3:10 to Yuma (R) 1.20, 4.10, 7.05, 9.50. Shoot 'Em Up (R) 2.30, 5, 7.30, 9.45. Death Sentence (R) 8, 10.35. Halloween (R) 1.15, 3.45, 6.40, 9.15. Halloween (R) 1.15, 3.45, 6.40, 9.15. Balls of Fury (PG-13) 2.10, 4.30, 7.10, 9.40. Mr. Bean's Holiday (G) 1.45, 4.20, 6.50, 9.10. Mr. Bean's Holiday (G) 1.45, 4.20, 6.50, 9.10. War (R) 2.20, 4.40, 7.40, 10.10. Superbad (R) 2, 4.50, 7.50, 10.40. Rush Hour 3 (PG-13) 1.10, 3.30, 5.45, 8.15, 10.30. The Bourne Ultimatum (PG-13) 1.30, 4.15, 7.20, 10.20. Underdog (PG) 1.40, 3.45, 5.50.

American Theatre – 1450 East Ave. in Parkchester, (718-863-4900) The Brave One (R) 12.40, 3.40, 6.40, 9.10. Dragon Wars (D-War) (PG-13) 12.50, 2.50, 4.50, 6.50, 8.50. Shoot 'Em Up (R) 12.30, 2.40, 4.50, 7, 9.10. Halloween (R) 12.20, 2.20, 4.20, 6.20, 8.20. Balls of Fury (PG-13) 12.20, 2.20, 4.20, 6.20, 8.20. Superbad (R) 12.50, 3.50, 6.30, 8.50. Rush Hour 3 (PG-13) 12.50, 2.50, 4.50, 6.50, 8.50.

Concourse Plaza Multiplex Cinemas – 214 E. 161st St. at Grand Concourse, (718-588-8800) The Brave One (R) 12.40, 1.20, 3.30, 4.05, 6.30, 7, 9.20, 10. Dragon Wars (D-War) (PG-13) 12.45, 3, 5.15, 7.35, 9.55. 3:10 to Yuma (R) 1.05, 3.50, 6.30, 9.10. Shoot 'Em Up (R) 1.10, 3.20, 5.30, 7.45, 10.05. Halloween (R) 1.40, 4.40, 7.40, 10.10. Ladron que Roba a Ladron (PG-13) 12.30, 2.50, 5.10, 7.30. Balls of Fury (PG-13) 12.30, 2.45, 5, 7.15, 9.30. War (R) 9.50. Superbad (R) 1.30, 4.15, 6.55, 9.40. Rush Hour 3 (PG-13) 12.55, 3.10, 5.20, 8, 10.20.

Whitestone Multiplex Cinemas – 2505 Bruckner Blvd. at Hutchinson
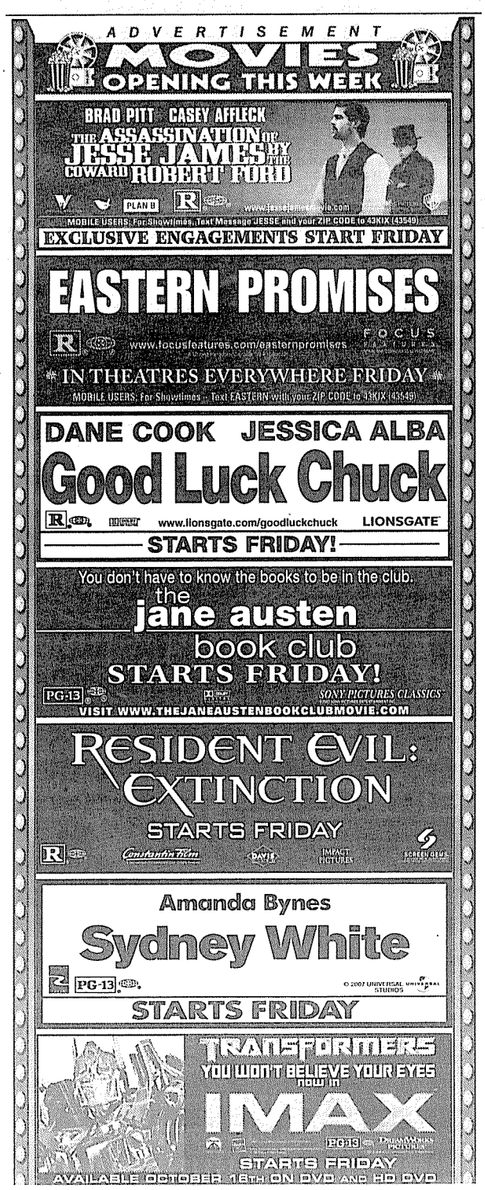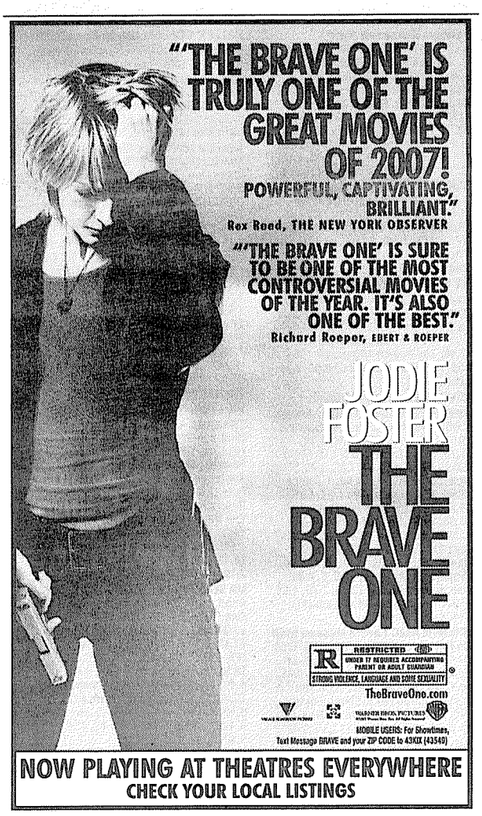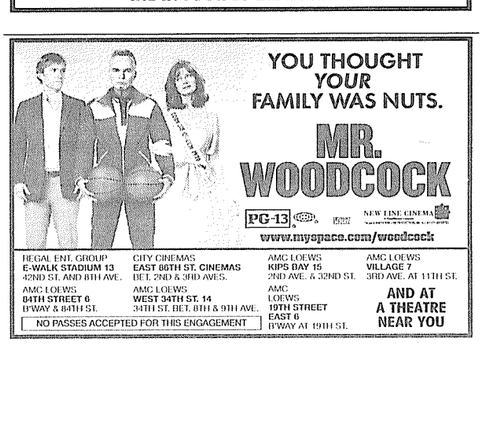
CONTINUED ON PAGE 38